

NOTE:

- All opening placements are indicative and may be revised as per structural design requirements.
- Column and beam layouts are subject to change based on the final structural design.
- Staircase step counts and riser heights may vary depending on the finalized plinth level and parking height.
- Wall thicknesses shown are proposed and may be modified to accommodate structural constraints and avoid beam/column projections.

Important Disclaimer:

Drawings provided by VR4 Associates are conceptual and design-oriented in nature. While prepared with professional diligence, VR4 Associates shall not be held responsible for any non-compliance with applicable building regulations, society byelaws, or local authority approvals.

It is the sole responsibility of the Owner to ensure that the final execution of drawings meets all statutory, legal, and regulatory requirements. All approvals, submissions, and compliance checks are to be undertaken by the Owner unless explicitly stated otherwise in the scope of services.

REV.
CONCEPT - R1

AREA STATEMENT	
Name	Area
ROAD LEVEL	
SITE	2569.83 ft ²
2569.83 ft ²	
GROUND FLOOR LEVEL	
Area	1554.75 ft ²
1554.75 ft ²	
TERRACE FLOOR LEVEL	
HEAD ROOM	138.00 ft ²
138.00 ft ²	

LEGENDS

ARCHITECT
AR.V.ROHIT

Door Schedule		
Mark	Width	Height
GROUND FLOOR LEVEL		
D	2' - 6"	7' - 0"
D1	3' - 0"	7' - 0"
MD	3' - 3"	6' - 7"
PD	4' - 0"	7' - 0"

Window Schedule				
Mark	Width	Height	Count	Area
GROUND FLOOR LEVEL				
V	2' - 0"	2' - 0"	5	20.00 ft ²
W	3' - 0"	4' - 0"	1	12.00 ft ²
KW	4' - 0"	3' - 0"	1	12.00 ft ²
W1	4' - 0"	4' - 0"	4	64.00 ft ²
W2	5' - 0"	4' - 0"	2	40.00 ft ²
			13	148.00 ft ²

- NOTE:**
- FFL - FFL - 10'0"
 - EXT WALL - 9" ; INT WALL - 4 1/2"
 - STAIRCASE
 - 1. RAISER - 6"
 - 2. THREAD - 10"
 - 3. WIDTH - 3'3"



Project
Mr. Maraiah's Residence @ Suryapet

CRN 004	Drg. No. A101	Date 07-06-2025	NORTH
Drawing Title GROUND FLOOR PLAN		Scale 1 : 75	

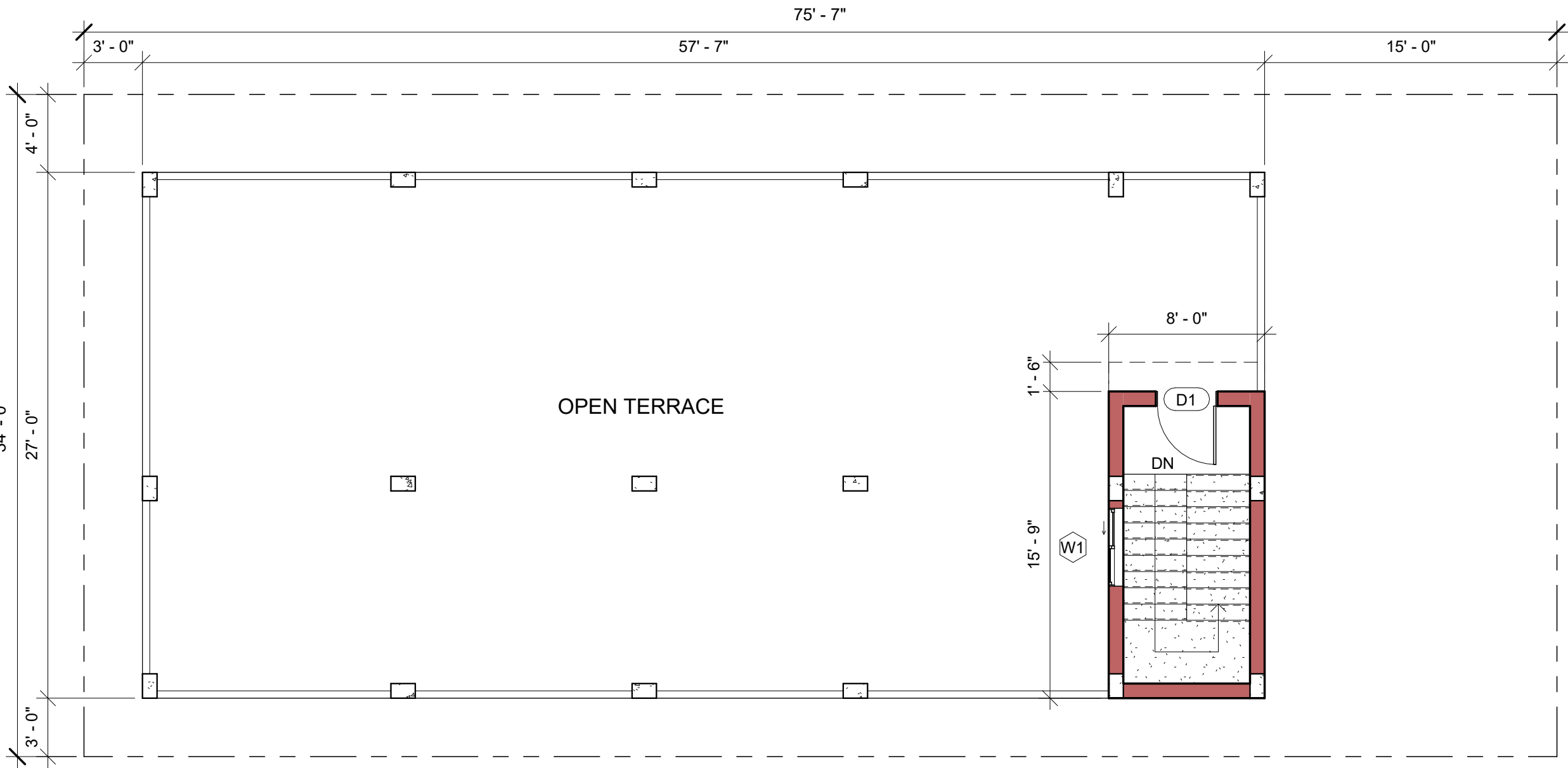

Door Schedule		
Mark	Width	Height
TERRACE FLOOR LEVEL		
D1	3' - 0"	7' - 0"

Window Schedule				
Mark	Width	Height	Count	Area
TERRACE FLOOR LEVEL				
W1	4' - 0"	3' - 0"	1	12.00 ft²
			1	12.00 ft²
Grand total			14	160.00 ft²

- NOTE:**
- All opening placements are indicative and may be revised as per structural design requirements.
 - Column and beam layouts are subject to change based on the final structural design.
 - Staircase step counts and riser heights may vary depending on the finalized plinth level and parking height.
 - Wall thicknesses shown are proposed and may be modified to accommodate structural constraints and avoid beam/column projections.

Important Disclaimer:

Drawings provided by VR4 Associates are conceptual and design-oriented in nature. While prepared with professional diligence, VR4 Associates shall not be held responsible for any non-compliance with applicable building regulations, society byelaws, or local authority approvals.

It is the sole responsibility of the Owner to ensure that the final execution of drawings meets all statutory, legal, and regulatory requirements. All approvals, submissions, and compliance checks are to be undertaken by the Owner unless explicitly stated otherwise in the scope of services.

REV.
CONCEPT - R1

AREA STATEMENT

Name	Area
ROAD LEVEL	
SITE	2569.83 ft²
2569.83 ft²	
GROUND FLOOR LEVEL	
Area	1554.75 ft²
1554.75 ft²	
TERRACE FLOOR LEVEL	
HEAD ROOM	138.00 ft²
138.00 ft²	

LEGENDS

ARCHITECT
AR.V.ROHIT



Hyderabad, Telangana

Project

Mr. Maraiah's Residence @
Suryapet

CRN
004

Drg. No.
A102

Date
07-06-2025

Drawing Title
TERRACE FLOOR

Scale
1 : 75

NORTH

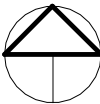

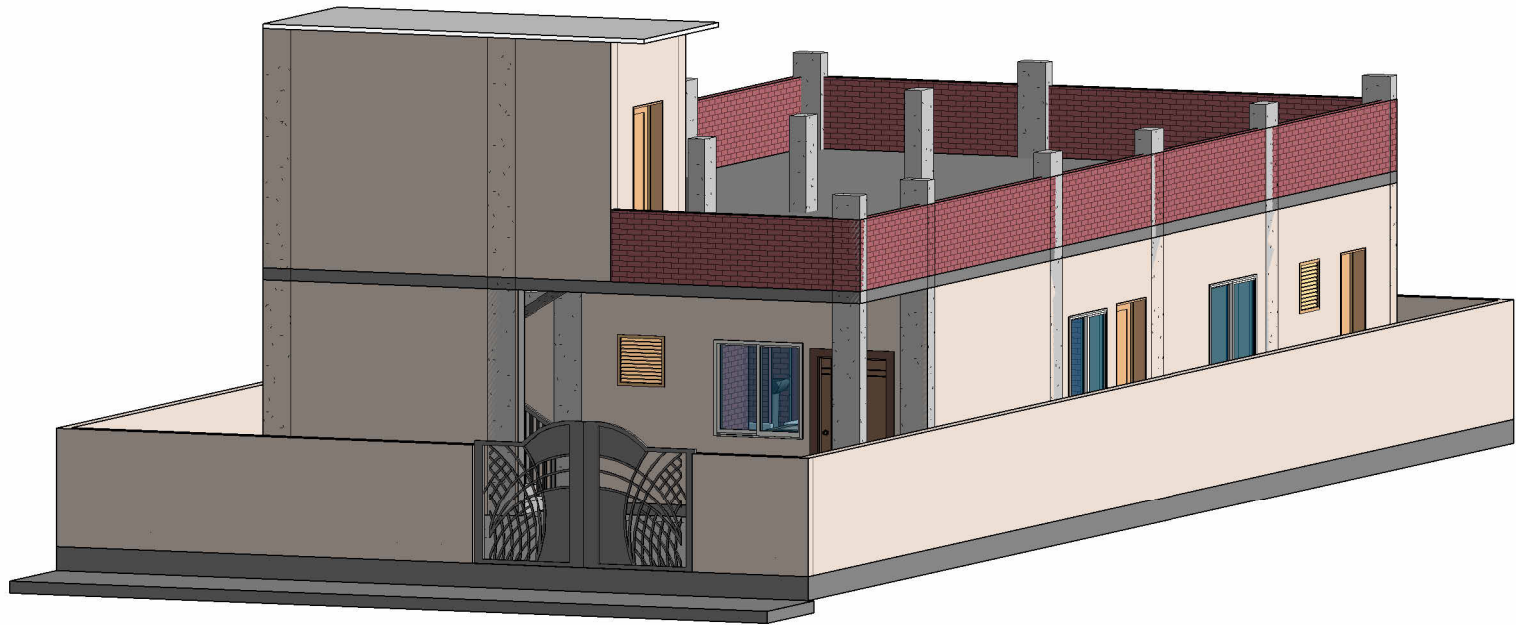
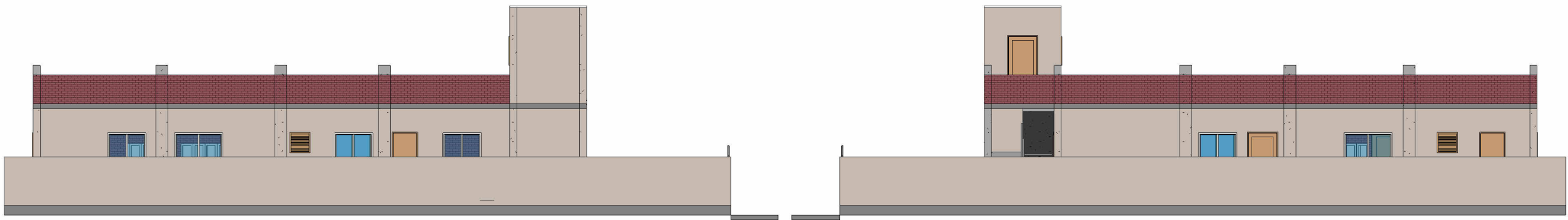
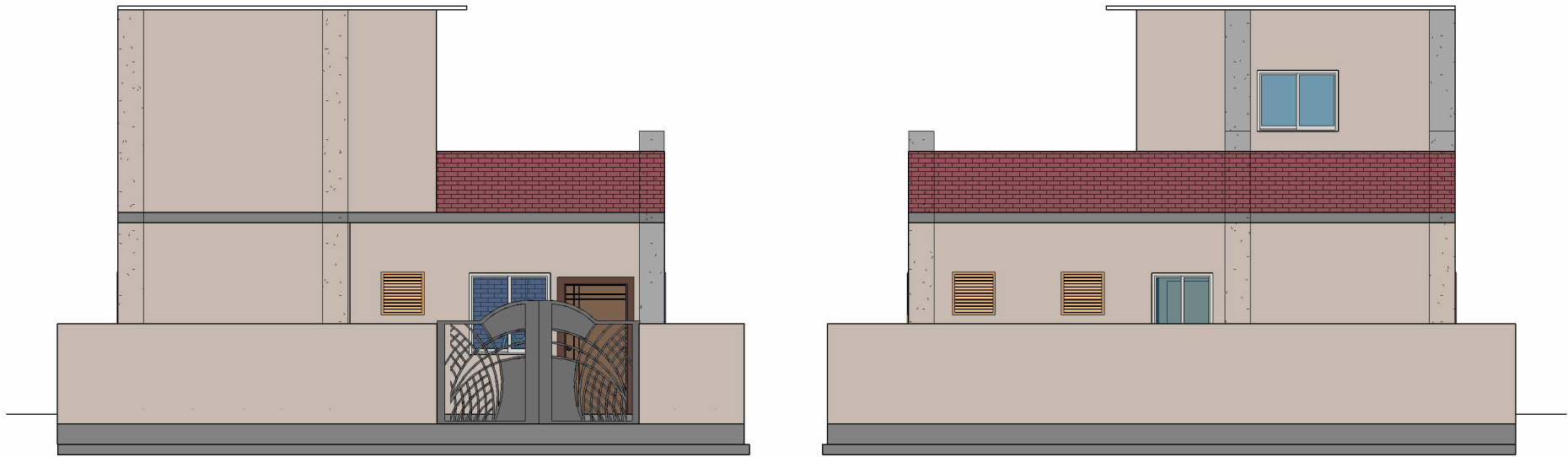

- NOTE:**
- All opening placements are indicative and may be revised as per structural design requirements.
 - Column and beam layouts are subject to change based on the final structural design.
 - Staircase step counts and riser heights may vary depending on the finalized plinth level and parking height.
 - Wall thicknesses shown are proposed and may be modified to accommodate structural constraints and avoid beam/column projections.

Important Disclaimer:

Drawings provided by VR4 Associates are conceptual and design-oriented in nature. While prepared with professional diligence, VR4 Associates shall not be held responsible for any non-compliance with applicable building regulations, society byelaws, or local authority approvals.

It is the sole responsibility of the Owner to ensure that the final execution of drawings meets all statutory, legal, and regulatory requirements. All approvals, submissions, and compliance checks are to be undertaken by the Owner unless explicitly stated otherwise in the scope of services.

REV.
CONCEPT - R1

AREA STATEMENT

LEGENDS

ARCHITECT
AR.V.ROHIT



Hyderabad, Telangana

Project
**Mr. Maraiah's Residence @
Suryapet**

CRN
004

Drawing Title
VIEW

Drg. No.
A103

Date
07-06-2025

Scale